

3/11/1911

1911s.01573

**POLYTECHNIC
DRAMATIC
ASSOCIATION**

3/11/1911



PLA

ACADEMY OF MUSIC,
OPERA HOUSE

SATURDAY EVENING
MARCH ELEVENTH

Polytechnic
Dramatic
Association

The Strange
Adventures of
Miss Brown



HAROLD R. COCHRAN, '14
as
Clara Loveridge
EDWARD GINNA, '13
as
Helen Devereux
HENRY SHEFF, '14
as
Emma
FRED W. MOE, JR., '14
as
Hazel Stewart
THEO. C. TOWL, '12
as
Matilda Jones
MORGAN L. WOODRUFF, '12
as
Angela Brightwell
W. RAYMOND ATWOOD, '11
as
Charlotte Brown
ROBERT W. GIBSON, '12
as
Miss Romney
EVERITT J. COLE, '12
as
Milicent Loveridge
FRED. M. GODDARD, '13
as
Euphemia Schwartz

Polytechnic
Dramatic
Association

The Strange
Adventures of
Miss Brown

THE POLYTECHNIC DRAMATIC ASSOCIATION

PRESENTS

“The Strange Adventures of Miss Brown”

By ROBERT BUCHANAN and CHARLES MARLOWE

A Farcical Play in Three Acts

Under the Direction of MR. DEANE PRATT

AT THE

BROOKLYN ACADEMY OF MUSIC

On the Evening of March Eleventh

Nineteen Hundred and Eleven

Polytechnic
Dramatic
Association

The Strange
Adventures of
Miss Brown



DEANE PRATT
Dramatic Coach



MORGAN L. WOODRUFF, '12
as
Angela Brightwell

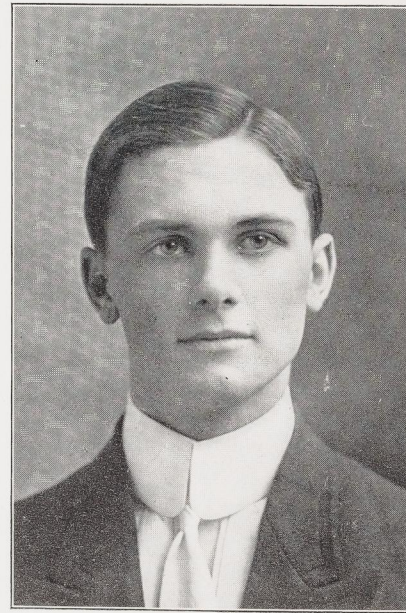

W. RAYMOND ATWOOD, '11
President

Officers

Polytechnic Dramatic Association

POLYTECHNIC INSTITUTE OF BROOKLYN

1910-1911

W. RAYMOND ATWOOD, '11
President

ROBERT W. GIBSON, '12
Treasurer

ALLEN L. TAYLOR, '11
Vice-President

WILLIAM W. VANDEWATER, '13
Press Agent

WALTER E. HAAREN, '13
Secretary

HAROLD R. COCHRAN, '14
Assistant Press Agent



ALFRED C. F. TROY, '13
as
Major O'Gallagher

WALTER PHELAN, '12
as
Mrs. O'Gallagher

W. RAYMOND ATWOOD, '11
as
Captain Courtenay



HAROLD R. COCHRAN, '14
as
Clara Loveridge

EVERITT J. COLE, '12
as
Milicent Loveridge

Patronesses

MRS. FRED W. ATKINSON
MRS. ROBERT ARNOLD
MRS. W. W. ATWOOD
MISS CORA BARBER
MRS. WALTER SHAW BREWSTER
MRS. J. BRACE CHITTENDEN
MRS. JOHN C. COCHRAN
MRS. JUDSON J. COLE
MRS. GEO. S. COLLINS
MRS. LOUISE CLAYTON
MRS. GEORGE H. COUTTS
MRS. CAMDEN C. DIKE
MRS. IRVING W. FAY
MRS. ROBERT GIBSON
MRS. FREDERICK M. GODDARD
MRS. CHAS. A. GREEN
MRS. JOHN H. HAAREN
MRS. HOWARD HADDEN
MRS. FREDERICK E. HAIGHT

MRS. MAYNARD HAMBLIN
MRS. W. E. HARMON
MRS. OMRI F. HIBBARD
MRS. CLARENCE W. HUDSON
MRS. EDWARD LEDELLEY
MRS. NELSON P. LEWIS
MRS. SIDNEY V. LOWELL
MRS. HENRY R. MALLORY
MRS. HOWARD W. MAXWELL
MRS. ST. CLAIR MCKELWAY
MRS. WILLIAM L. MOFFAT
MRS. JAMES L. MORGAN
MRS. C. WALTER NICHOLS
MRS. WM. H. NICHOLS, SR.
MRS. WM. H. NICHOLS, JR.
MRS. JOHN C. OLSEN
MRS. EDWARD F. OXLEY
MRS. THOMAS P. PETERS
MRS. WILLIAM S. PACKER

MRS. LAURA PHELAN
MRS. GEORGE D. PRATT
MRS. GEORGE H. PRENTICE
MRS. LOUIS RATNER
MRS. JOSEPH H. RAYMOND
MRS. E. B. REYNOLDS
MRS. DUDLEY D. ROBERTS
MRS. WM. I. SHEFF
MRS. SAMUEL SHELDON
MRS. F. R. SIMMONS
MRS. SANFORD H. STEELE
MRS. JOHN V. B. THAYER
MRS. FORREST M. TOWL
MRS. WILLIAM S. TROY
MRS. W. W. VANDEWATER
MRS. M. MARTIN WEITLAUF
MRS. H. WERLEMANN
MRS. WM. A. WHITE
MRS. F. E. WOODRUFF

Synopsis

ACT I.

“THE WEDDING.”

SCENE—Major O’Gallagher’s Quarters, Chelmsford.

Miss Brown makes an unexpected appearance.

ACT II.

“THE HONEYMOON.”

SCENE—Cicero House Academy, near Chichester.

Miss Brown is guilty of most unladylike behavior at Miss Romney’s Academy, Cicero House, Colchester.

ACT III.

“AMAZING APOTHEOSIS OF MISS BROWN.”

SCENE—Cicero House Academy.

Miss Brown makes a most astounding confession and departs forever from Cicero House.

Cast

MISS ROMNEY, Principal of Cicero House Academy	- - - - -	ROBERT W. GIBSON, '12
ANGELA BRIGHTWELL	- - - - -	MORGAN L. WOODRUFF, '12
EUPHEMIA SCHWARTZ	- - - - -	FRED. M. GODDARD, JR., '13
MATILDA JONES	- - - - -	THEODORE C. TOWL, '12
MILICENT LOVERIDGE	- - - - -	EVERITT J. COLE, '12
CLARA LOVERIDGE	- - - - -	HAROLD R. COCHRAN, '14
ELIZABETH PERKINS	- - - - -	GEORGE W. WEITLAUF, '12
HELEN DEVEREUX	- - - - -	EDWARD GINNA, '13
HAZEL STEWART	- - - - -	FRED W. MOE, JR., '14
MRS. O'GALLAGHER	- - - - -	WALTER PHELAN, '12
MAJOR O'GALLAGHER, of the 41st Lancers	- - - - -	ALFRED C. F. TROY, '13
PRIVATE MICK DOCHERTY, of the 41st Lancers	- - - - -	FRED W. MOE, JR., '14
HERR VON MOZER, Music Master	- - - - -	ABRAHAM E. RATNER, '12
MR. HIBBERTSON, a Solicitor	- - - - -	WALTER E. HAAREN, '13
SERGEANT TANNER, of Scotland Yard	- - - - -	GEORGE W. OXLEY, '12
EMMA, Servant	- - - - -	HENRY SHEFF, '14
CAPTAIN COURTENAY, of the 41st Lancers	- - - - -	W. RAYMOND ATWOOD, '11



WALTER E. HAAREN, '13
as
Mr. Hibbertson

GEORGE W. OXLEY, '12
as
Sergeant Tanner

ROBERT W. GIBSON, '12
as
Miss Romney

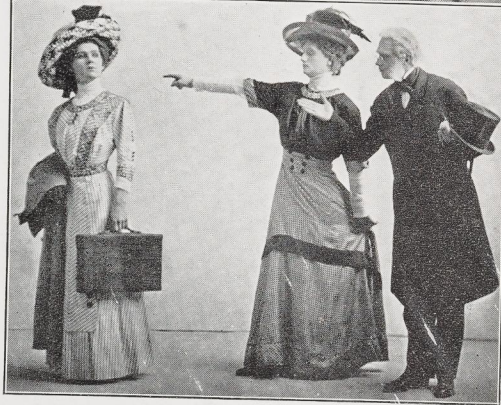

MORGAN L. WOODRUFF, '12
as
Angela Brightwell

ROBERT W. GIBSON, '12
as
Miss Romney

WALTER E. HAAREN, '13
as
Mr. Hibbertson



ABRAHAM E. RATNER, '12, *as* Herr Von Mozer
MORGAN L. WOODRUFF, '12, *as* Angela Brightwell
THEO. C. TOWL, '12, *as* Matilda Jones

Program of Music

SHANNON'S 23^D REGIMENT ORCHESTRA

MR. THOMAS F. SHANNON, *Director*

- | | | | | | | |
|----|---|---|---|---|---|-----------------------------|
| 1. | Overture, "ALMA, WHERE DO YOU LIVE?" | - | - | - | - | <i>Bisquet</i> |
| 2. | Excerpts from "THE SPRING MAID" | - | - | - | - | <i>Heinrich</i> |
| 3. | { <i>a</i> Gems from "MADAME SHERRY" | - | - | - | - | <i>Hoschna</i> |
| | { <i>b</i> Song, "POLYTECHNIC ALMA MATER" | - | - | - | - | <i>Brierley and Hammond</i> |
| 4. | Exit March, "AMERICAN AERIAL TRIUMPH" | - | - | - | - | <i>Lacalle</i> |



MORGAN L. WOODRUFF, '12
as
Angela Brightwell

W. RAYMOND ATWOOD, '11
as
Captain Courtenay

WALTER PHELAN, '12
as
Mrs. O'Gallagher



ALFRED C. F. TROY, '13, *as* Major O'Gallagher
HENRY SHEFF, '14, *as* Emma
ROBERT W. GIBSON, '12, *as* Miss Romney

Alma Mater

Words by JOHN R. BRIERLEY, '10

Music by WILLIAM G. HAMMOND

Polytechnic, Alma Mater!
Name that fills our hearts with pride;
We are toiling onward, upward,
With you for our help and guide.
You are Queen, and with your scepter
O'er each loyal heart hold sway,
While we strive to win new honors
For the Blue and Gray.

And when college days are over
And we've said our last farewell,
Then we try to probe the future;
What it holds no one can tell.
When into the world we wander
Each upon his chosen way,
May we ever prove a credit
To the Blue and Gray.

CHORUS:

Sons of Poly raise your voices
In a joyous song,
Boast her triumphs, sing her praises,
Sing them loud and long.
Freshmen come and Seniors leave her,
Yet she ever firm will stay.
Hail! All hail, O Polytechnic,
And the Blue and Gray.

The audience will kindly stand and join in the singing.

Polytechnic
Dramatic
Association

The Strange
Adventures of
Miss Brown



MORGAN L. WOODRUFF, '12, as Angela Brightwell
FRED W. MOE, Jr., '14, as Private Mick Docherty



W. RAYMOND ATWOOD, '11, as Charlotte Brown



ABRAHAM E. RATNER, '12, as Herr Von Mozer
W. RAYMOND ATWOOD, '11, as Charlotte Brown

HOLDERS OF BOXES

President FRED W. ATKINSON
PHI KAPPA PSI FRATERNITY
ALPHA CHI RHO FRATERNITY
PSI SIGMA FRATERNITY

PROGRAM COMMITTEE

H. R. COCHRAN, '14, *Chairman*
ROBERT COIT MELENEY, '11
FRANK W. SAUNDERSON, '11
WALLACE W. VANDEWATER, '12
JAMES W. ANDERSON, '11

PHOTOGRAPHS, *Arnold, Brooklyn*
WIGS AND MAKE-UP, *Todt, New York*
UNIFORMS, *Chrisdie, New York*

HATS, *Quinn's Millinery, 302A Livingston St., Brooklyn*
PIANO, *Sterling Piano Company, Brooklyn*
FLOWERS, *Weir, Brooklyn*

The Association acknowledges with thanks the courtesy of the Sterling Piano Company for conducting the sale of seats



BROOKLYN ACADEMY OF MUSIC

DIAGRAM OF EXITS

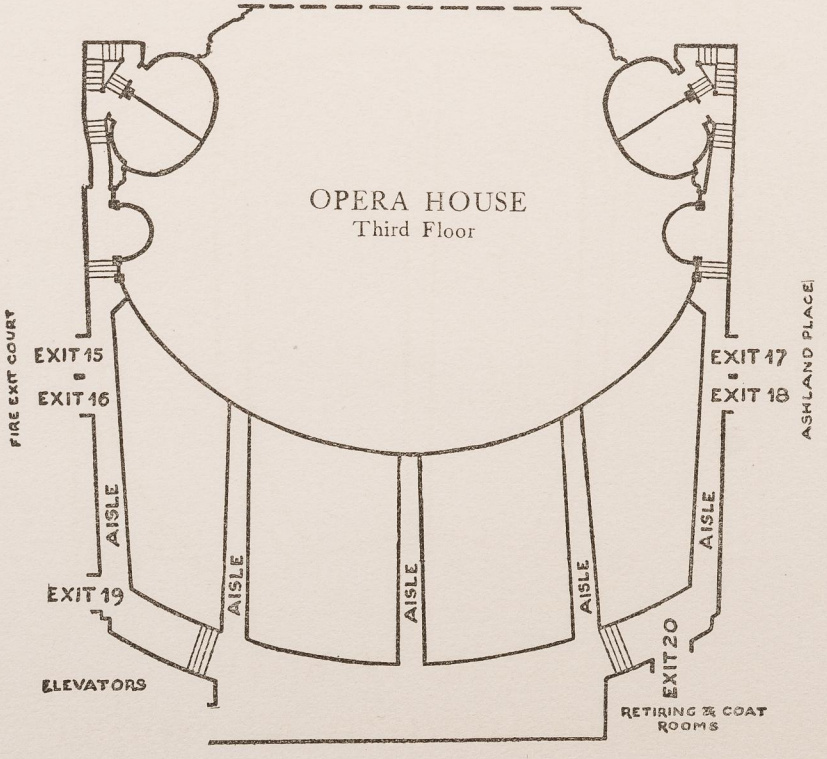
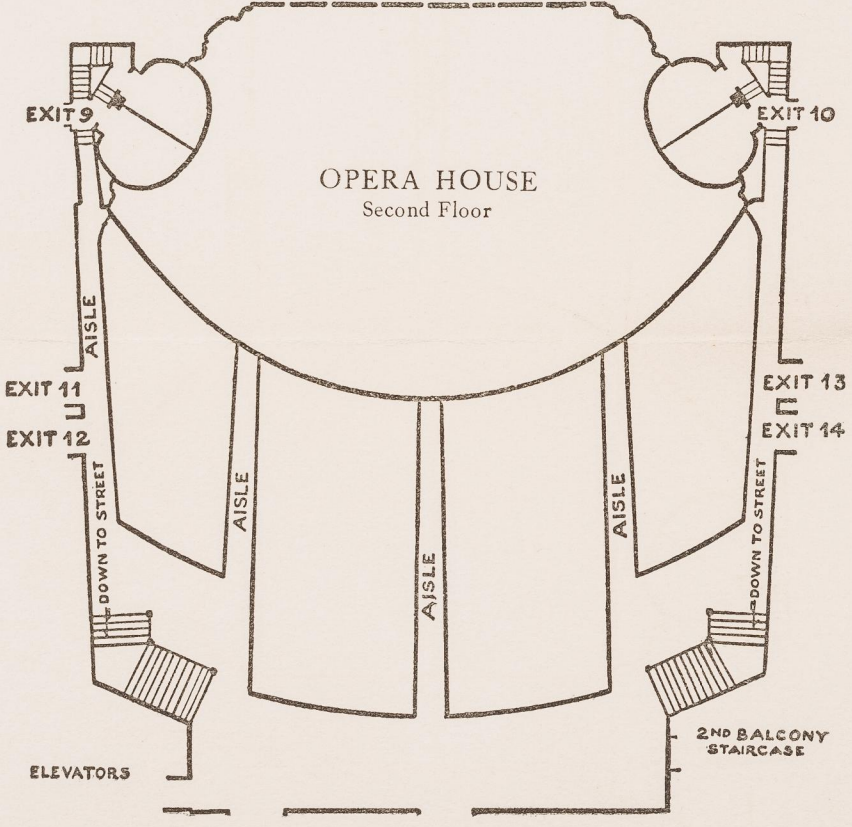
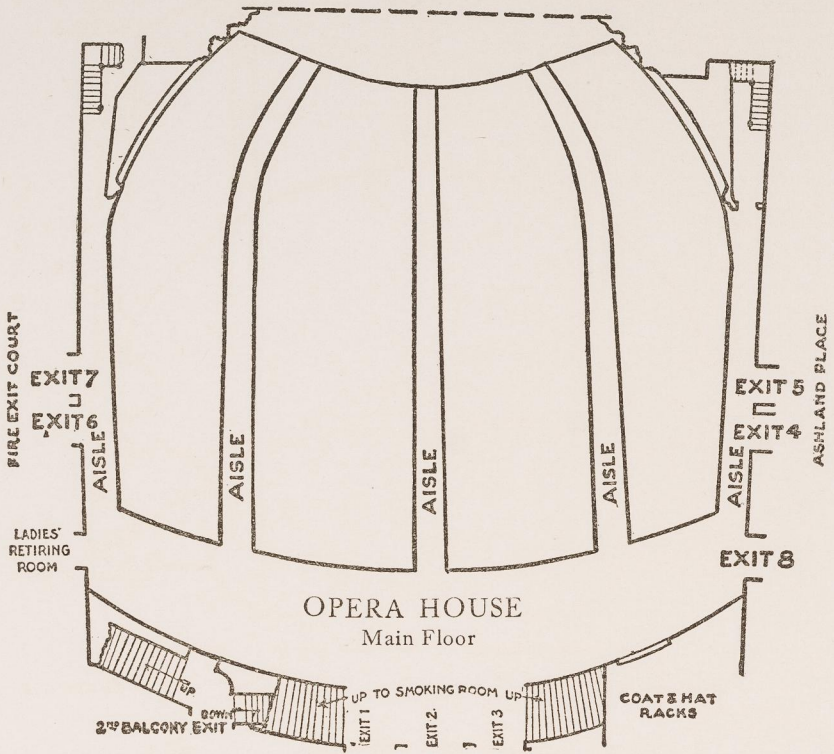

COMPLIMENTS OF P.D.A.